

Tuba

RIGOLETTO

I. Preludio

Giuseppe Verdi
Arr. Dag Gabrielsen

Andante sostenuto ♩ = 66

II. "Questa o quella"

36 Allegretto ♩ = 96

51

55

59

63

67

71

75

78

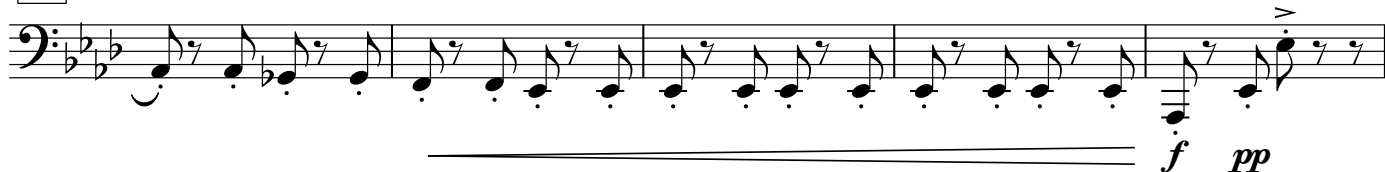

83

84 rit. - - - - -

III. "La donna è mobile"

88 Allegretto ♩=138

98

107

115

122

127
